

FRONT ELEVATION

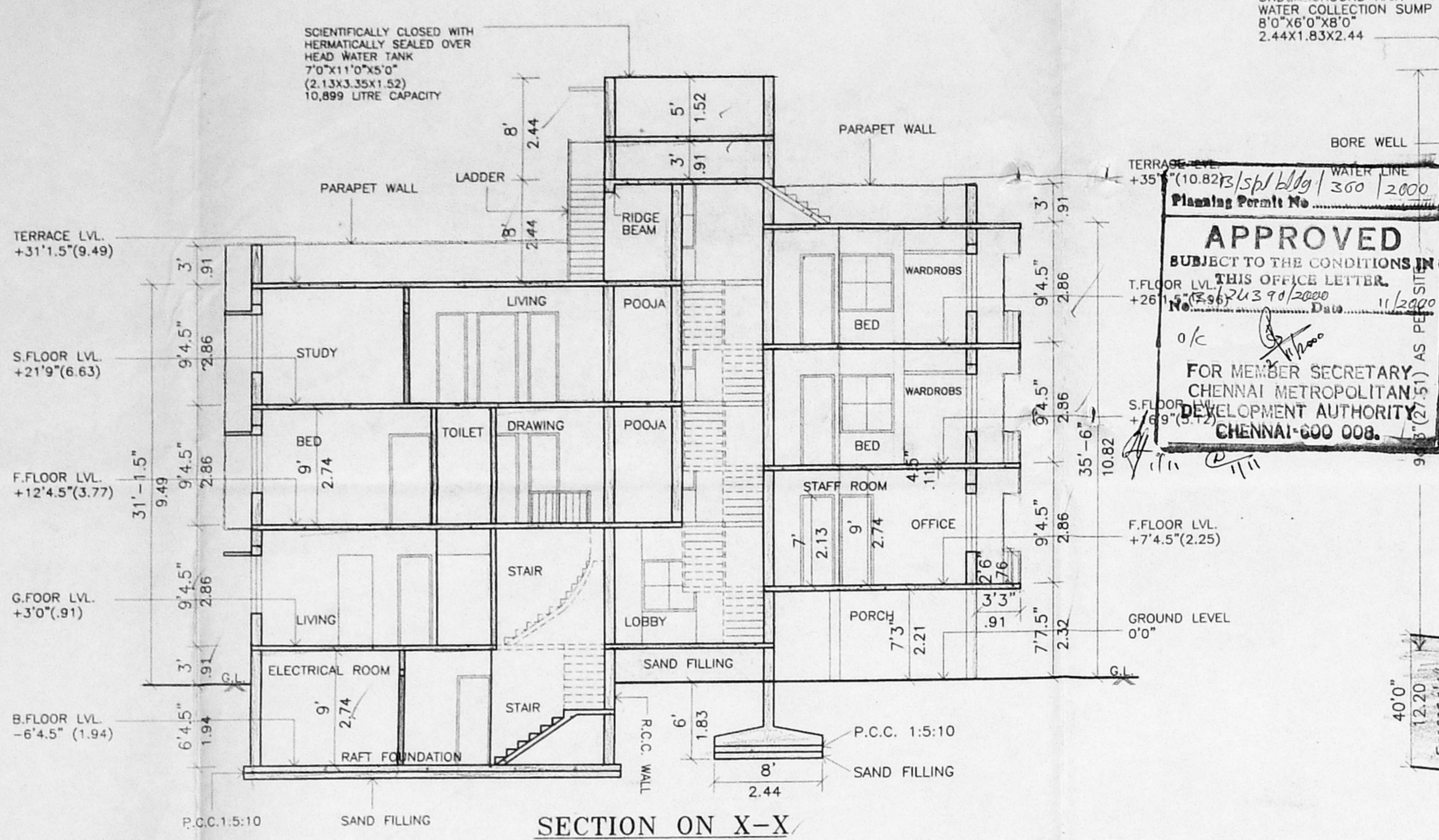

SECTION ON X-X

APPROVED  
SUBJECT TO THE CONDITIONS IN THIS OFFICE LETTER.  
FOR MEMBER SECRETARY  
CHENNAI METROPOLITAN  
DEVELOPMENT AUTHORITY  
CHENNAI-600 008.

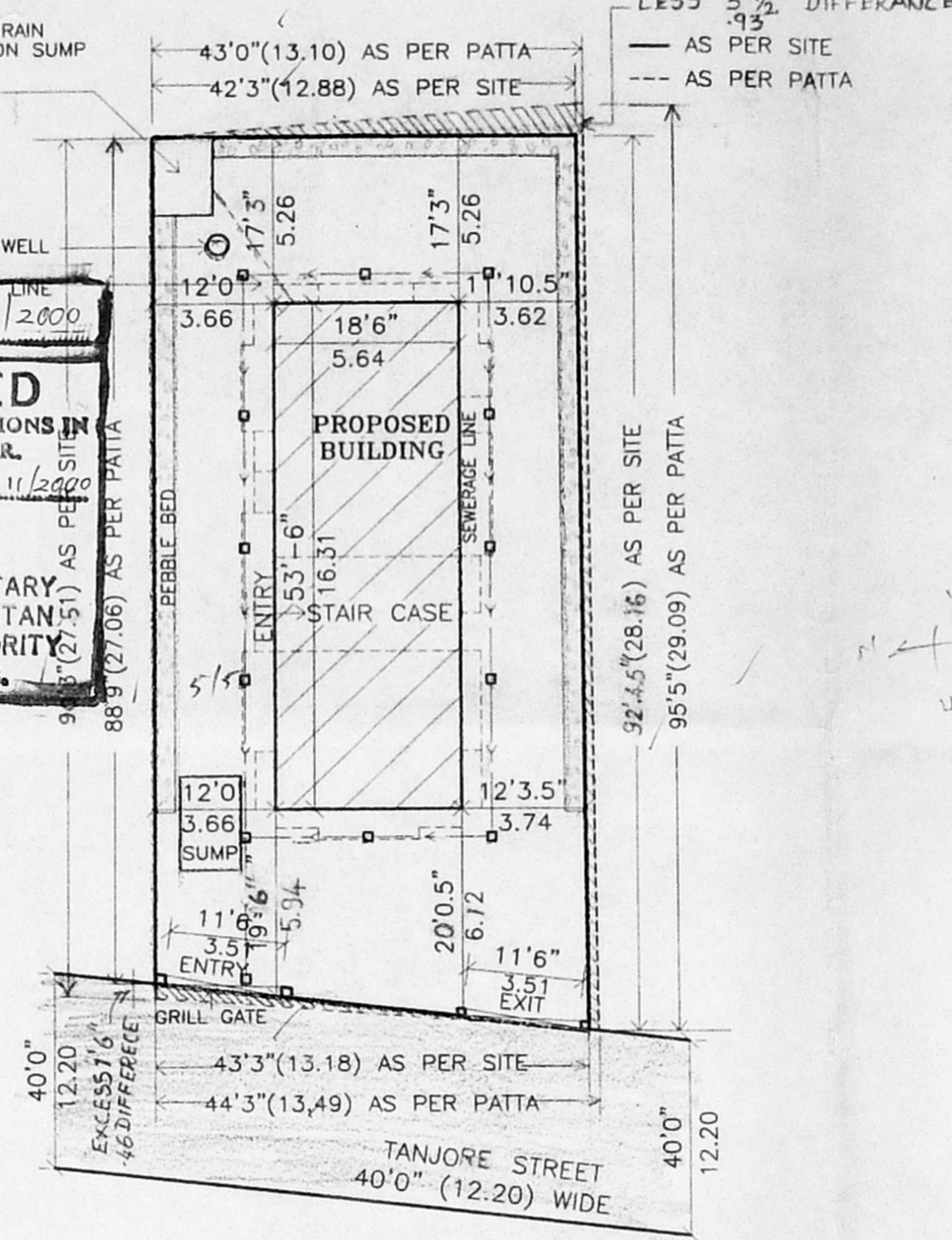

SITE PLAN  
(SCALE 1:200)

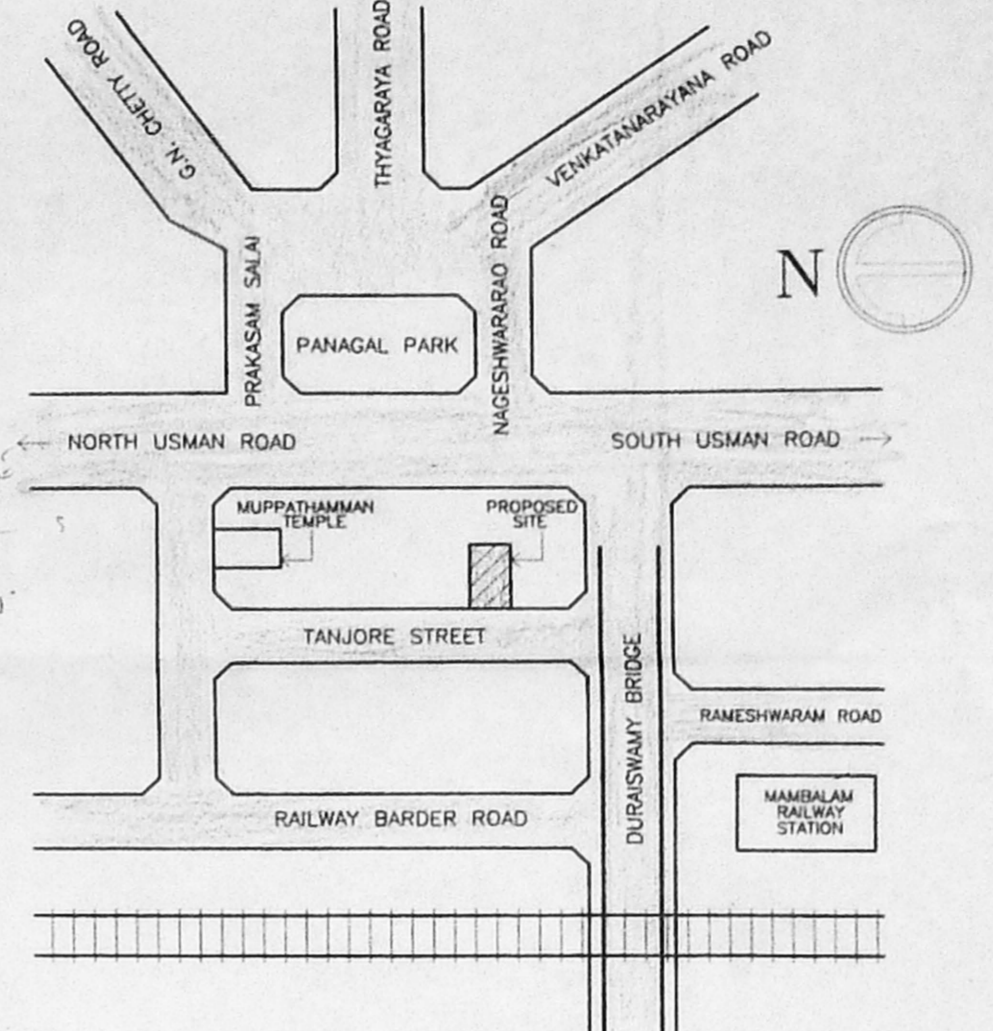

KEY PLAN  
(NOT TO SCALE)

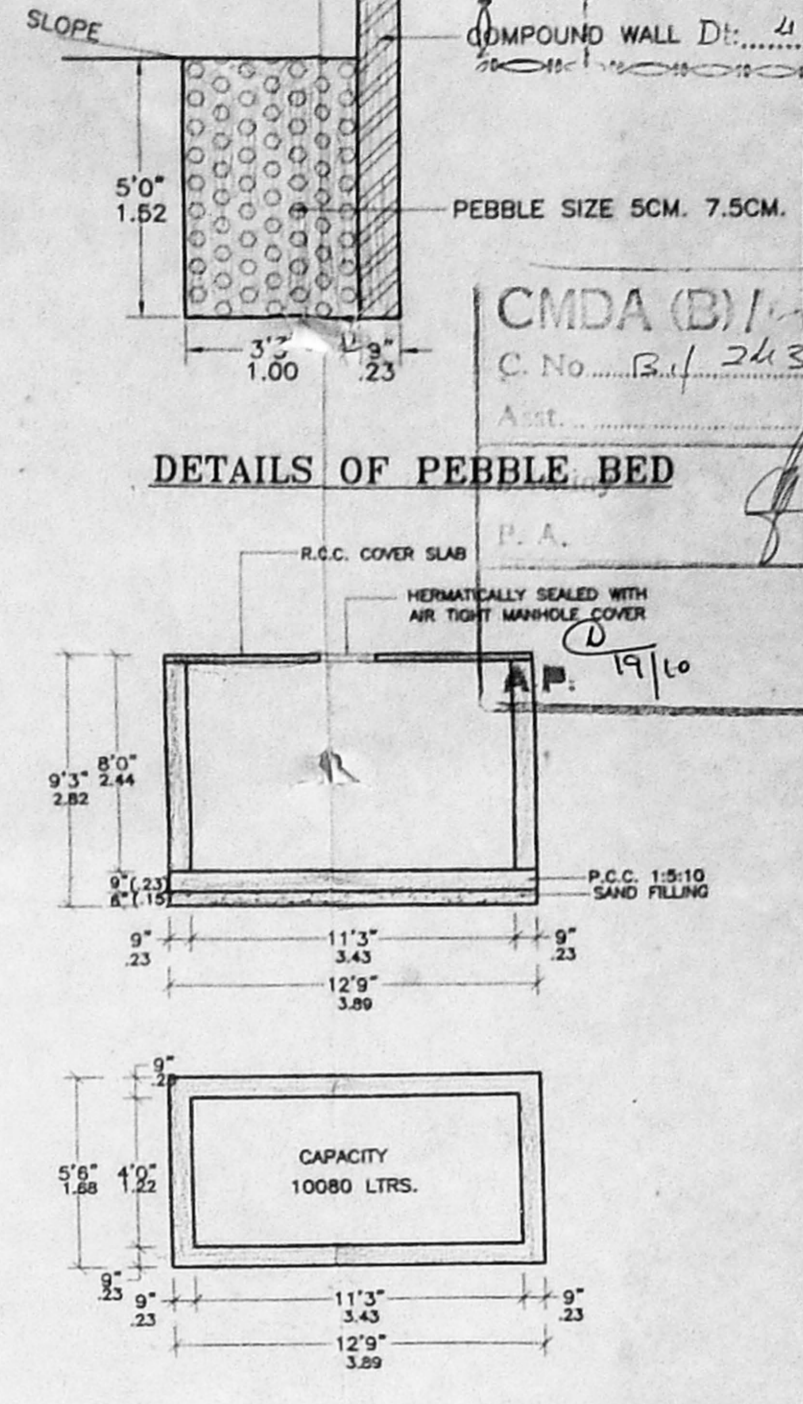

PLAN AND SECTION OF  
GROUND LEVEL SUMP

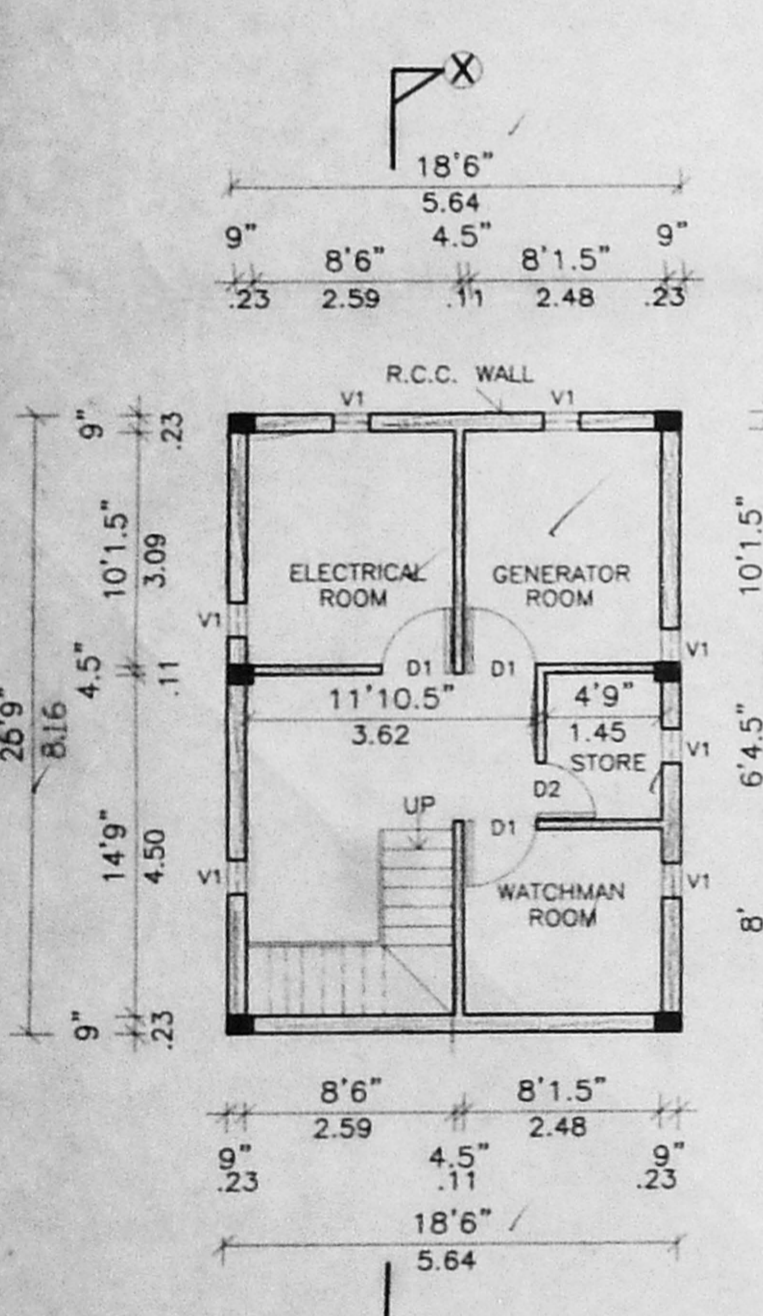

BASEMENT FLOOR PLAN

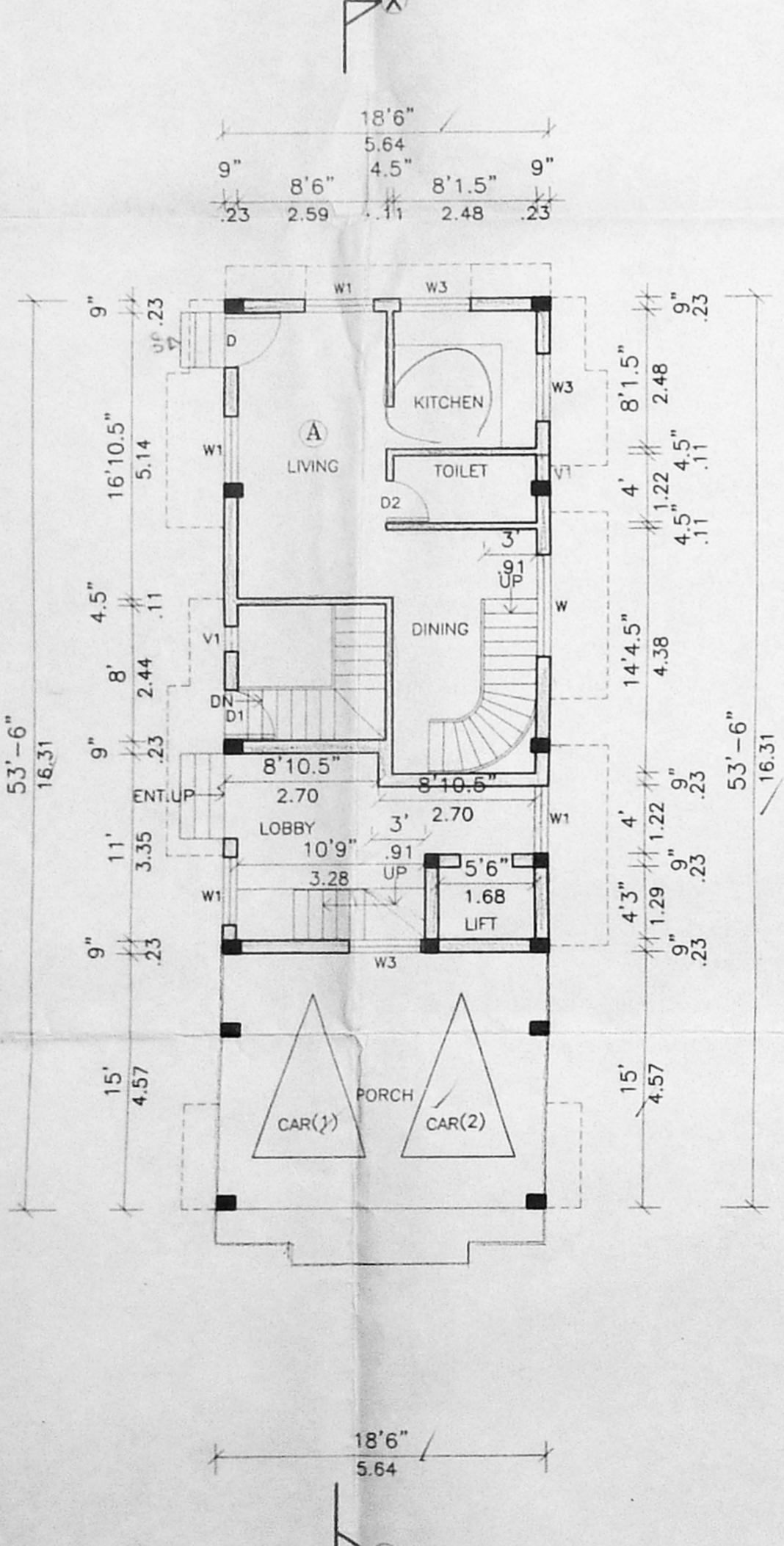

PARTLY STILT AND  
GROUND FLOOR PLAN

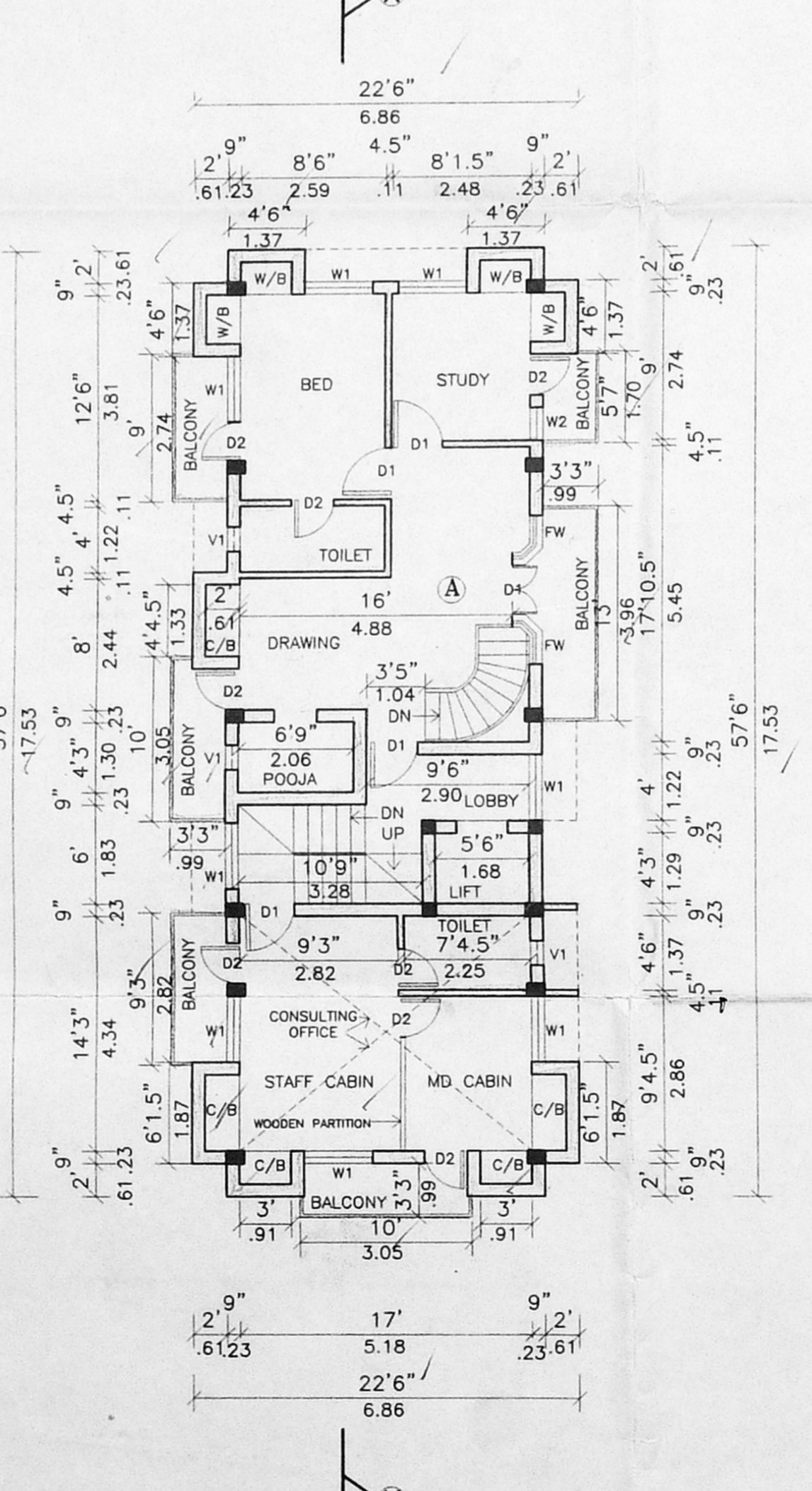

FIRST FLOOR PLAN

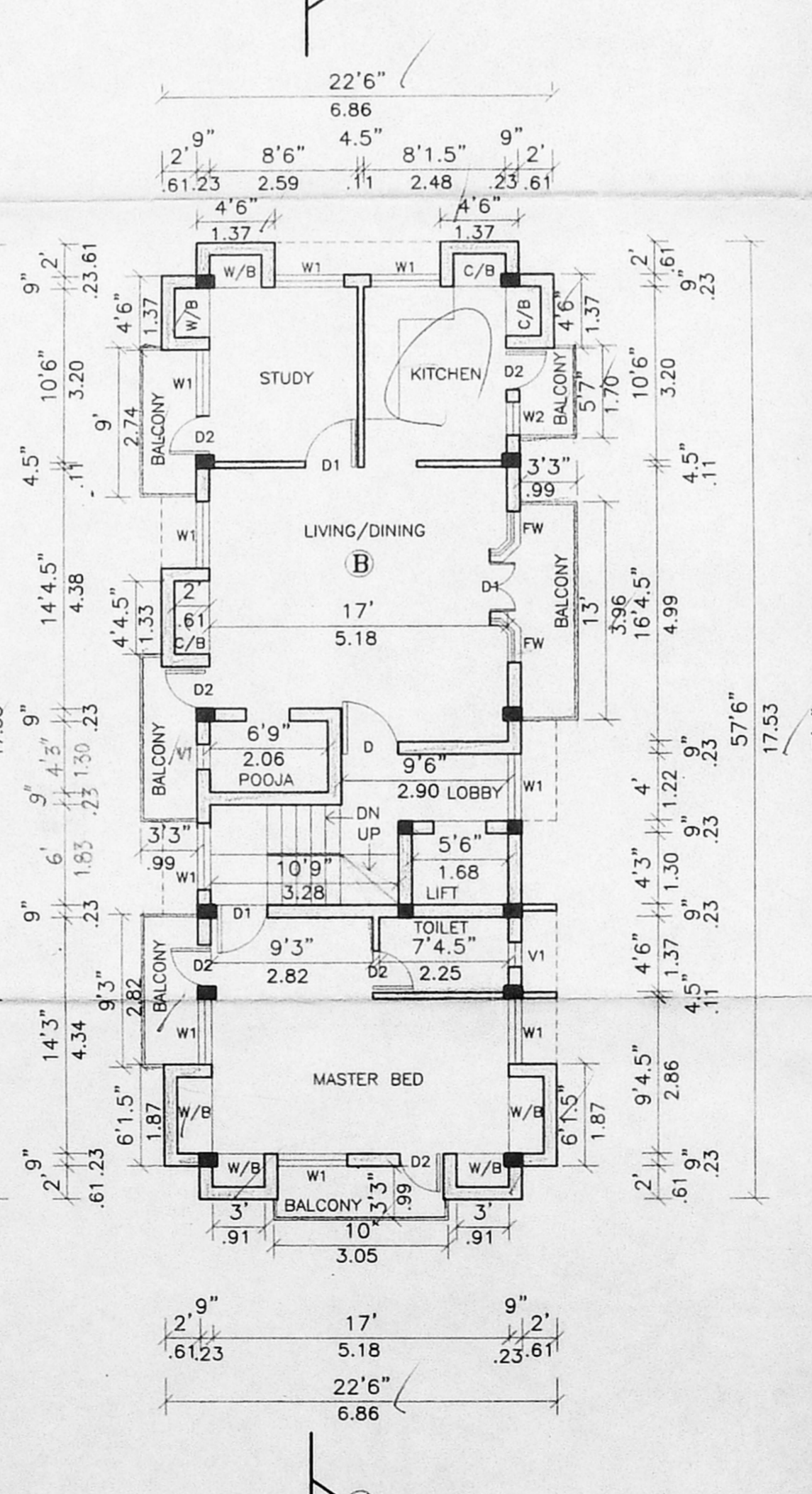

SECOND FLOOR PLAN

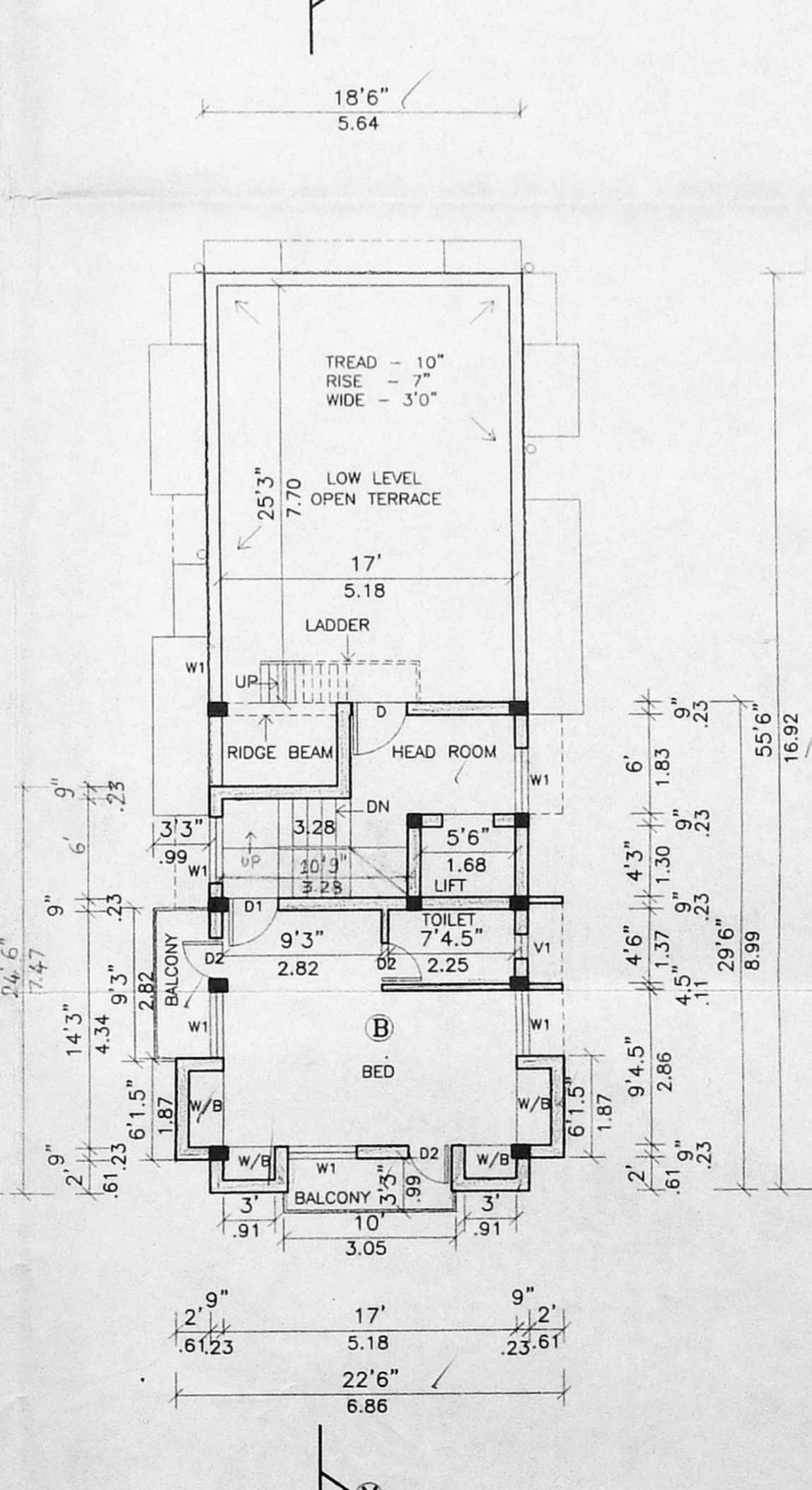

THIRD FLOOR PLAN

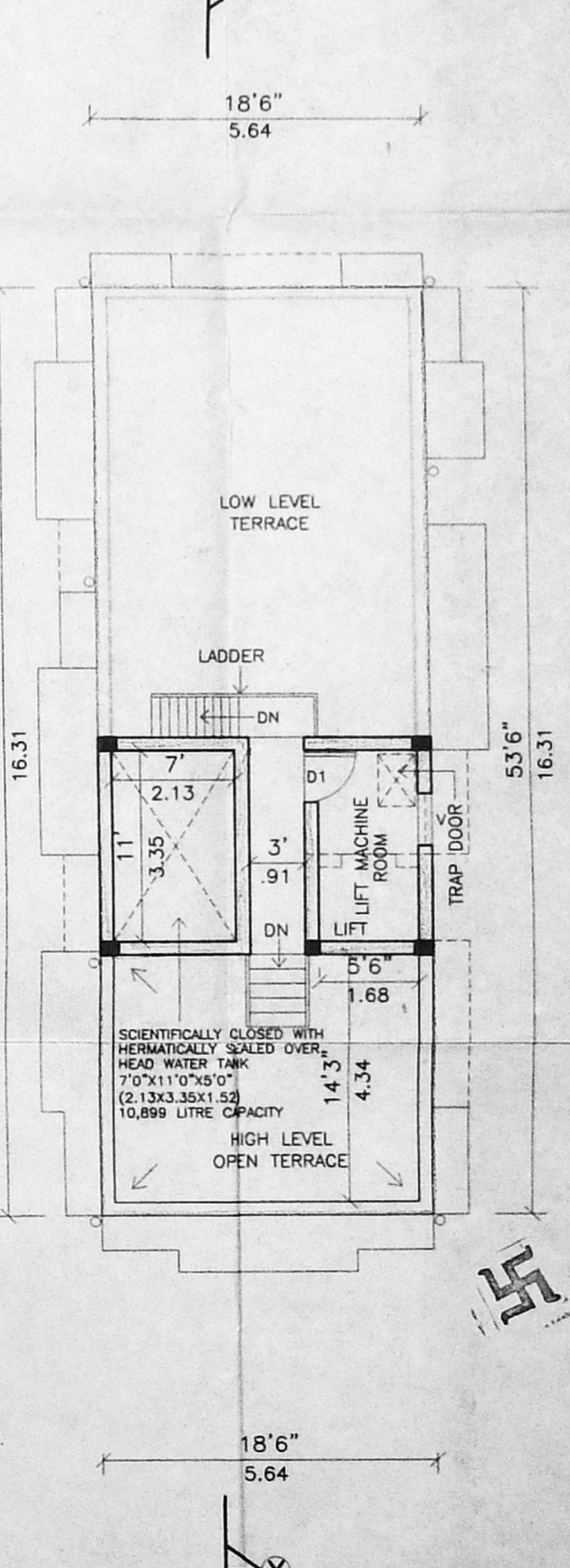

TERRACE FLOOR PLAN

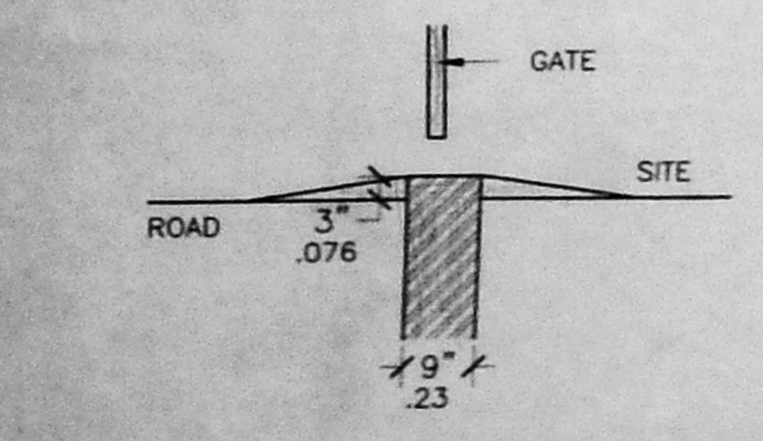

DETAILS OF DWARF WALL

PLAN SHOWING THE PROPOSED CONSTRUCTION  
WELLING AT NO.11, TANJORE STREET,  
MAMBALAM - GUINDY TALUK,  
T.S. NO. 7678, BLOCK NO.124  
CORPORATION DIVISION NO.126, ZONE-B,  
DEMOLITION PLAN SANCTION NO.  
D.A.NQ. 08/365/98 DATE: 23/9/98

REvised 24/11/2000  
C.No. 243  
C.MDA (B) 11/243

PEBBLE SIZE 5CM. 7.5CM.

R.C.C. COVER SLAB  
HERMETICALLY SEALED WITH  
AIR TIGHT MANHOLE COVER

CAPACITY  
10080 LTRS.

PLAN SHOWING THE PROPOSED CONSTRUCTION  
WELLING AT NO.11, TANJORE STREET,  
MAMBALAM - GUINDY TALUK,  
T.S. NO. 7678, BLOCK NO.124  
CORPORATION DIVISION NO.126, ZONE-B,  
DEMOLITION PLAN SANCTION NO.  
D.A.NQ. 08/365/98 DATE: 23/9/98

REvised 24/11/2000  
C.No. 243  
C.MDA (B) 11/243

PEBBLE SIZE 5CM. 7.5CM.

R.C.C. COVER SLAB  
HERMETICALLY SEALED WITH  
AIR TIGHT MANHOLE COVER

CAPACITY  
10080 LTRS.

DATE - 3-10-2000

SPECIFICATIONS	
1.	R.C.C. 1:4:8 IN FOUNDATIONS.
2.	SAND FILLING IN FOUNDATIONS AND WORK IN C.M. 1:5.
3.	R.C.C. 1:2:4 RATIO.
4.	MOSAIC FLOORING.
5.	PLASTERING IN C.M. 1:4.
6.	STANDARD WEATHERING COURSE.
7.	BASEMENT WATER PROOFING 3 LAYERS OF BITUMEN FELT BELOW C.C. 1:1:3 MIXED WITH 2% C.R. OIL.

DETAILS OF JOINERY	
D	DOOR .3'3"x7'0" .0.99X2.13
D1	DOOR .3'0"x7'0" .0.91X2.13
D2	DOOR .2'6"x7'0" .0.76X2.13
W	WINDOW .6'0"x4'6" .1.83X1.37
W1	WINDOW .4'0"x4'6" .1.22X1.37
W2	WINDOW .2'0"x4'6" .0.61X1.37
W3	WINDOW .4'0"x3'0" .1.22X0.91
FW	FRENCH WINDOW .4'0"x7'0" .1.22X2.13
V	VENTILATOR .3'0"x2'0" .0.91X0.61
V1	VENTILATOR .1'6"x2'0" .0.46X0.61

AREA STATEMENT	
PLOT AREA (AS PER DOCUMENT)	3911.00 363.33
PLOT AREA (AS PER PATA)	3989.00 370.58
PLOT AREA (AS PER SITE)	3903.61 362.65
BASEMENT FLOOR	494.87 45.97
GROUND FLOOR	989.75 91.95
FIRST FLOOR	1261.21 117.17
SECOND FLOOR	1261.21 117.17
THIRD FLOOR	575.40 53.45
TOTAL BUILTUP	4582.44 425.71
PLOT COVERAGE	32.31 %
F.S.I.	1.1739

(OFFICE 429.85 SFT./39.93 SQM.)  
(PLOT COVERAGE & F.S.I. AS PER SITE CONDITION)

COLOUR INDEX	
PROPOSED	RAIN WATER
BOUNDARY	SEWERAGE
ROAD	PEBBLE BED

SCALE 1"=8'0" (1:100)

OWNER'S SIGNATURE  
*U. Nagallendari*

LICENSED SURVEYOR  
*U. Nagallendari*

T. JRAJAGOPAL ARCH: A.I.A. A.I.V.  
REGISTERED ARCHITECT  
COUNCIL OF ARCH. SURVEY. CHENNAI-60016041  
CORPORATION OF CHENNAI-8 NO.292  
APPROVED VALUER-A-7403